

CAN06186 £100 PHONE

125482

**Application to vary a premises licence under the Licensing Act 2003**

**PLEASE READ THE FOLLOWING INSTRUCTIONS FIRST**

Before completing this form please read the guidance notes at the end of the form. If you are completing this form by hand please write legibly in block capitals. In all cases ensure that your answers are inside the boxes and written in black ink. Use additional sheets if necessary.

You may wish to keep a copy of the completed form for your records.

I/We Another World Ltd

*(Insert name(s) of applicant)*

**being the premises licence holder, apply to vary a premises licence under section 34 of the Licensing Act 2003 for the premises described in Part 1 below**

<b>Premises licence number</b> LEIPRM1093
--

**Part 1 – Premises Details**

Postal address of premises or, if none, ordnance survey map reference or description <b>La Lory</b> <b>8 Humberstone Road</b>			
Post town	<b>LEICESTER</b>	Postcode	<b>LE5 0AR</b>

Telephone number at premises (if any)	
Non-domestic rateable value of premises	£0

**Part 2 – Applicant details**

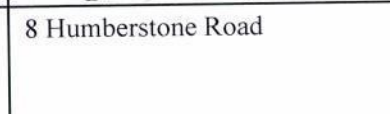
Daytime contact telephone number			
E-mail address (optional)			
Current postal address if different from premises address	8 Humberstone Road		
Post town	<b>LEICESTER</b>	Postcode	<b>LE5 0AR</b>

**Part 3 - Variation**

Please tick as appropriate

Do you want the proposed variation to have effect as soon as possible?  Yes  No

If not, from what date do you want the variation to take effect?

DD	MM	YYYY

Do you want the proposed variation to have effect in relation to the introduction of the late night levy? (Please see guidance note 1)  Yes  No

**Please describe briefly the nature of the proposed variation** (Please see guidance note 2)

The Application is to submit a new Premises Plan (extending the Licensable Area to cover the First Floor), amend Licensable & opening hours and amend Conditions on the Operating Schedule.

If your proposed variation would mean that 5,000 or more people are expected to attend the premises at any one time, please state the number expected to attend:

#### Part 4 Operating Schedule

Please complete those parts of the Operating Schedule below which would be subject to change if this application to vary is successful.

**Provision of regulated entertainment (Please see guidance note 3) Please tick all that apply**

- a) plays (if ticking yes, fill in box A)
- b) films (if ticking yes, fill in box B)
- c) indoor sporting events (if ticking yes, fill in box C)
- d) boxing or wrestling entertainment (if ticking yes, fill in box D)
- e) live music (if ticking yes, fill in box E)
- f) recorded music (if ticking yes, fill in box F)
- g) performances of dance (if ticking yes, fill in box G)
- h) anything of a similar description to that falling within (e), (f) or (g) (if ticking yes, fill in box H)

**Provision of late night refreshment** (if ticking yes, fill in box I)

**Supply of alcohol** (if ticking yes, fill in box J)

**In all cases complete boxes K, L and M**

A

Plays Standard days and timings (please read guidance note 8)			<u>Will the performance of a play take place indoors or outdoors or both – please tick (please read guidance note 4)</u>	Indoors	<input type="checkbox"/>
				Outdoors	<input type="checkbox"/>
				Both	<input type="checkbox"/>
Day	Start	Finish	<u>Please give further details here (please read guidance note 5)</u>		
Mon					
			<u>State any seasonal variations for performing plays (please read guidance note 6)</u>		
Tue					
			<u>Non standard timings. Where you intend to use the premises for the performance of plays at different times to those listed in the column on the left, please list (please read guidance note 7)</u>		
Wed					
Thur					
Fri					
Sat					
Sun					

B

Films Standard days and timings (please read guidance note 8)			Will the exhibition of films take place indoors or outdoors or both – please tick (please read guidance note 4)	Indoors	<input type="checkbox"/>
				Outdoors	<input type="checkbox"/>
				Both	<input type="checkbox"/>
Day	Start	Finish	Please give further details here (please read guidance note 5)		
Mon					
Tue			State any seasonal variations for the exhibition of films (please read guidance note 6)		
Wed					
Thur			Non standard timings. Where you intend to use the premises for the exhibition of films at different times to those listed in the column on the left, please list (please read guidance note 7)		
Fri					
Sat					
Sun					

C

Indoor sporting events Standard days and timings (please read guidance note 8)			Please give further details (please read guidance note 5)
Day	Start	Finish	
Mon			
Tue			State any seasonal variations for indoor sporting events (please read guidance note 6)
Wed			
Thur			Non standard timings. Where you intend to use the premises for indoor sporting events at different times to those listed in the column on the left, please list (please read guidance note 7)
Fri			
Sat			
Sun			

To REMAIN THE SAME

D

Boxing or wrestling entertainments Standard days and timings (please read guidance note 8)			<u>Will the boxing or wrestling entertainment take place indoors or outdoors or both – please tick</u> (please read guidance note 4)	Indoors	<input type="checkbox"/>
				Outdoors	<input type="checkbox"/>
				Both	<input type="checkbox"/>
Day	Start	Finish	<u>Please give further details here</u> (please read guidance note 5)		
Mon					
			<u>State any seasonal variations for boxing or wrestling entertainment</u> (please read guidance note 6)		
Tue					
			<u>Non standard timings. Where you intend to use the premises for boxing or wrestling entertainment at different times to those listed in the column on the left, please list</u> (please read guidance note 7)		
Wed					
Thur					
Fri					
Sat					
Sun					

E

Live music Standard days and timings (please read guidance note 8)			Will the performance of live music take place indoors or outdoors or both – please tick (please read guidance note 4)	Indoors	<input type="checkbox"/>
				Outdoors	<input type="checkbox"/>
				Both	<input type="checkbox"/>
Day	Start	Finish	Please give further details here (please read guidance note 5)		
Mon					
			State any seasonal variations for the performance of live music (please read guidance note 6)		
Tue					
			Non standard timings. Where you intend to use the premises for the performance of live music at different times to those listed in the column on the left, please list (please read guidance note 7)		
Wed					
Thur					
Fri					
Sat					
Sun					

To REMAIN THE SAME



F

Recorded music Standard days and timings (please read guidance note 8)			Will the <u>playing of recorded music take place indoors or outdoors or both – please tick</u> (please read guidance note 4)	Indoors	<input type="checkbox"/>
				Outdoors	<input type="checkbox"/>
				Both	<input type="checkbox"/>
Day	Start	Finish	Please <u>give further details here</u> (please read guidance note 5)		
Mon					
Tue			State any <u>seasonal variations for the playing of recorded music</u> (please read guidance note 6)		
Wed					
Thur			Non standard timings. Where you intend to use the <u>premises for the playing of recorded music at different times to those listed in the column on the left, please list</u> (please read guidance note 7)		
Fri					
Sat					
Sun					

To REMAIN THE SAME

G

Performances of dance Standard days and timings (please read guidance note 8)			Will the performance of dance take place <u>indoors or outdoors or both – please tick</u> (please read guidance note 4)	Indoors	<input type="checkbox"/>
Day	Start	Finish		Outdoors	<input type="checkbox"/>
				Both	<input type="checkbox"/>
Mon				<b>Please give further details here</b> (please read guidance note 5)	
Tue					
Wed			<b>State any seasonal variations for the performance of dance</b> (please read guidance note 6)		
Thur					
Fri			<b>Non standard timings. Where you intend to use the premises for the performance of dance at different times to those listed in the column on the left, please list</b> (please read guidance note 7)		
Sat					
Sun					

To REMAIN THE SAME

H

<b>Anything of a similar description to that falling within (e), (f) or (g)</b> Standard days and timings (please read guidance note 8)			Please give a description of the type of entertainment you will be providing		
Day	Start	Finish	<b><u>Will this entertainment take place indoors or outdoors or both – please tick</u></b> (please read guidance note 4)	Indoors	<input type="checkbox"/>
Mon				Outdoors	<input type="checkbox"/>
				Both	<input type="checkbox"/>
Tue			<b><u>Please give further details here</u></b> (please read guidance note 5)		
Wed					
Thur					
Fri			<b><u>State any seasonal variations for entertainment of a similar description to that falling within (e), (f) or (g)</u></b> (please read guidance note 6)		
Sat					
Sun			<b><u>Non standard timings. Where you intend to use the premises for the entertainment of a similar description to that falling within (e), (f) or (g) at different times to those listed in the column on the left, please list</u></b> (please read guidance note 7)		

To REMAIN THE SAME

I

Late night refreshment Standard days and timings (please read guidance note 8)			Will the provision of late night refreshment take place indoors or outdoors or both – <u>please tick</u> (please read guidance note 4)	Indoors	<input type="checkbox"/>
				Outdoors	<input type="checkbox"/>
				Both	<input checked="" type="checkbox"/>
Day	Start	Finish			
Mon	23:00	05:00	<b>Please give further details here</b> (please read guidance note 5)		
Tue	23:00	05:00			
Wed	23:00	05:00	<b>State any seasonal variations for the provision of late night refreshment</b> (please read guidance note 6)		
Thur	23:00	05:00			
Fri	23:00	05:00	<b>Non standard timings. Where you intend to use the premises for the provision of late night refreshment at different times, to those listed in the column on the left, please list</b> (please read guidance note 7)		
Sat	23:00	05:00			
Sun	23:00	05:00			

J

<b>Supply of alcohol</b> Standard days and timings (please read guidance note 8)			<b>Will the supply of alcohol be for consumption – please tick</b> (please read guidance note 9)	On the premises	<input type="checkbox"/>
				Off the premises	<input type="checkbox"/>
				Both	<input checked="" type="checkbox"/>
Day	Start	Finish	<b>State any seasonal variations for the supply of alcohol</b> (please read guidance note 6)		
Mon	07:00	04:30			
Tue	07:00	04:30			
Wed	07:00	04:30			
Thur	07:00	04:30			
Fri	07:00	04:30			
Sat	07:00	04:30			
Sun	07:00	04:30			
			<b>Non-standard timings. Where you intend to use the premises for the supply of alcohol at different times to those listed in the column on the left, please list</b> (please read guidance note 7)		

K

**Please highlight any adult entertainment or services, activities, other entertainment or matters ancillary to the use of the premises that may give rise to concern in respect of children** (please read guidance note 10).

N/A

L

<b>Hours premises are open to the public</b> Standard days and timings (please read guidance note 8)			<b>State any seasonal variations</b> (please read guidance note 6)
Day	Start	Finish	
Mon	00:00	00:00	
Tue	00:00	00:00	
Wed	00:00	00:00	
Thur	00:00	00:00	<b>Non standard timings. Where you intend the premises to be open to the public at different times from those listed in the column on the left, please list</b> (please read guidance note 7)
Fri	00:00	00:00	
Sat	00:00	00:00	
Sun	00:00	00:00	

Please identify those conditions currently imposed on the licence which you believe could be removed as a consequence of the proposed variation you are seeking.

**Remove Conditions:**

- The Licence holder will fit and maintain a CCTV system in accordance with the directions of Leicestershire Constabulary Crime Prevention Officer
- The Licence holder will adopt the challenge 21 system
- A noise limiting device shall be installed, fitted and maintained in such a manner as to control all sources of amplified music at the premises The level set on the limiter shall be agreed by the City Council Noise Team

Please tick as appropriate

- I have enclosed the premises licence
- I have enclosed the relevant part of the premises licence

If you have not ticked one of these boxes, please fill in reasons for not including the licence or part of it below

Reasons why I have not enclosed the premises licence or relevant part of premises licence.

**M** Describe any additional steps you intend to take to promote the four licensing objectives as a result of the proposed variation:

**a) General – all four licensing objectives (b, c, d and e) (please read guidance note 11)**

Consideration of the Leicester City Council Licensing policy and pre-consultation with police licensing have been carried out to ensure the promotion of the four licensing objectives  
The premises shall operate as a restaurant in which, when a sale or supply of alcohol is made for consumption on the premises:

- customers are shown to their table;
- where the supply of alcohol is by waiter or waitress service only;
- which provide food in the form of substantial table meals that are prepared on the premises and are served and consumed at the table using non disposable crockery;
- where alcohol shall not be sold or supplied, otherwise than for consumption by persons who are seated in the premises and taking substantial table meals there, and provided that the consumption of alcohol by such persons is ancillary to taking such meals;
- Notwithstanding this condition customers are permitted to take from the premises part consumed and resealed bottles of wine supplied ancillary to their meal;
- Notwithstanding this condition customers are permitted to be sold or supplied alcohol at the bar, while waiting to be seated

**b) The prevention of crime and disorder**

A camera CCTV system is in place covering all public areas of the premises enabling frontal identification of every person entering in any light condition

The CCTV system shall continuously record whilst the premises is open for licensable activities and during all times when customers remain on the premises. All recordings will be stored for a minimum of 31 days and can be accessed and downloaded immediately when requested by the police or other authorised officer

There will always be at least one person present whilst the premises is open to the public who is able to operate and download images from the CCTV

An incident log shall be kept at the premises, and made available on request to the police or an authorised officer, which will record the following:

- All crimes reported to the venue;
- Any complaints received;
- Any incidents of disorder;
- Any faults in the CCTV system;
- Any visit by a relevant authority or emergency service;
- All ejections of patrons;
- All seizures of drugs or offensive weapons ;
- Any refusal of the sale of alcohol

**c) Public safety**

- The premises will be maintained in a safe manner at all times
- All exits will be kept unobstructed, easy to open and clearly signed
- The licensee will ensure the proper maintenance of all escape routes and exits including external exits. This will require that such exits are kept unobstructed, in good order with non slippery and even surfaces, free of trip hazards and clearly identified

**d) The prevention of public nuisance**



All refuse will be disposed of in an appropriate manner. Staff will be instructed to maintain all external areas in a clean and presentable manner at all times  
 Notices will be displayed asking patrons to leave the premises quietly and to have respect for local residents  
 Substantial food and non-intoxicating beverages, including drinking water, shall be available in all parts of the premises where alcohol is sold or supplied for consumption on the premises  
 No deliveries to the premises shall take place between 23:00 and 07:00 on the following day  
 No waste or recyclable materials, including bottles, shall be moved, removed from or placed in outside areas between 23:00 hours and 07:00 hours on the following day  
 All external doors and windows must be kept closed, other than access and egress, after 22:00 daily in all rooms when events involving amplified music or speech are taking place  
 No music or speech shall be relayed via external speakers  
 The licensee shall take reasonable steps to prevent public nuisance being caused by customers outside whilst smoking. Should customer be found loitering outside, staff will be required to encourage them to move on  
 Any artificial lighting on the premises must not cause nuisance due to glare unless it is considered necessary by the local Police force to prevent crime and disorder  
 The licensee shall endeavour to ensure that there are no noxious smells emitted from the licensed premises so as to cause a nuisance to nearby properties and that the licensed premises is properly vented

**e) The protection of children from harm**

A Challenge 25 proof of age scheme shall be operated at the premises where the only acceptable forms of ID are recognised photographic identification cards, such as a driving licence, passport or proof of age card with the PASS hologram  
 The premises will operate a "No ID, No Sale" policy at all times for persons who look under 25  
 Staff will be trained in the understanding of this policy and training records maintained for inspection if requested by the police or any other responsible authority  
 A record shall be kept detailing all refused sales of alcohol. The record should include the date and time of the refused sale and the name of the member of staff who refused the sale. The record shall be available for inspection at the premises by the police or an authorised officer of the Council at all times whilst the premises is open  
 After 21:00 hours daily all persons under the age of 18 shall be accompanied by an adult

Checklist:

**Please tick to indicate agreement**

- I have made or enclosed payment of the fee; or
- I have not made or enclosed payment of the fee because this application has been made in relation to the introduction of the late night levy.
- I have sent copies of this application and the plan to responsible authorities and others where applicable.
- I understand that I must now advertise my application.
- I have enclosed the premises licence or relevant part of it or explanation.
- I understand that if I do not comply with the above requirements my application will be rejected.

**IT IS AN OFFENCE, UNDER SECTION 158 OF THE LICENSING ACT 2003, TO MAKE A FALSE STATEMENT IN OR IN CONNECTION WITH THIS APPLICATION. THOSE WHO MAKE A FALSE STATEMENT MAY BE LIABLE ON SUMMARY CONVICTION TO A FINE OF ANY AMOUNT.**

**Part 5 – Signatures** (please read guidance note 12)

**Signature of applicant (the current premises licence holder) or applicant's solicitor or other duly authorised agent** (please read guidance note 13). **If signing on behalf of the applicant, please state in what capacity.**

Signature	[REDACTED]
Date	11 <sup>th</sup> March 2020
Capacity	Acting/Licensing Agent

**Where the premises licence is jointly held, signature of 2nd applicant (the current premises licence holder) or 2nd applicant's solicitor or other authorised agent** (please read guidance note 14). **If signing on behalf of the applicant, please state in what capacity.**

Signature	
Date	
Capacity	

**Contact name (where not previously given) and address for correspondence associated with this application** (please read guidance note 15)

Knight Training  
134 The Barracks  
White Cross  
South Road

Post town	LANCASTER	Post code	LA1 4XQ
Telephone number (if any)	[REDACTED]		
If you would prefer us to correspond with you by e-mail, your e-mail address (optional)			
[REDACTED]			

**Notes for Guidance**

**This application cannot be used to vary the licence so as to extend the period for which the licence has effect or to vary substantially the premises to which it relates. If you wish to make that type of change to the premises licence, you should make a new premises licence application under section 17 of the Licensing Act 2003.**

1. You do not have to pay a fee if the only purpose of the variation for which you are applying is to avoid becoming liable for the late night levy
2. Describe the premises. For example, the type of premises, its general situation and layout and any other information which could be relevant to the licensing objectives. Where your application includes off-supplies of alcohol and you intend to provide a place of consumption of these off-supplies of alcohol, you must include a description of where the place will be and its proximity to the premises.

3. In terms of specific regulated entertainments please note that:

- Plays: no licence is required for performances between 08.00 and 23.00 on any day, provided that the audience does not exceed 500.
- Films: no licence is required for 'not-for-profit' film exhibition held in community premises between 08.00 and 23.00 on any day provided that the audience does not exceed 500 and the organiser (a) gets consent to the screening from a person who is responsible for the premises; and (b) ensures that each such screening abides by age classification ratings.
- Indoor sporting events: no licence is required for performances between 08.00 and 23.00 on any day, provided that the audience does not exceed 1000.
- Boxing or Wrestling Entertainment: no licence is required for a contest, exhibition or display of Greco-Roman wrestling, or freestyle wrestling between 08.00 and 23.00 on any day, provided that the audience does not exceed 1000. Combined fighting sports – defined as a contest, exhibition or display which combines boxing or wrestling with one or more martial arts – are licensable as a boxing or wrestling entertainment rather than an indoor sporting event.
- Live music: no licence permission is required for:
  - a performance of unamplified live music between 08.00 and 23.00 on any day, on any premises.
  - a performance of amplified live music between 08.00 and 23.00 on any day on premises authorised to sell alcohol for consumption on those premises, provided that the audience does not exceed 500.
  - a performance of amplified live music between 08.00 and 23.00 on any day, in a workplace that is not licensed to sell alcohol on those premises, provided that the audience does not exceed 500.
  - a performance of amplified live music between 08.00 and 23.00 on any day, in a church hall, village hall, community hall, or other similar community premises, that is not licensed by a premises licence to sell alcohol, provided that (a) the audience does not exceed 500, and (b) the organiser gets consent for the performance from a person who is responsible for the premises.
  - a performance of amplified live music between 08.00 and 23.00 on any day, at the non-residential premises of (i) a local authority, or (ii) a school, or (iii) a hospital, provided that (a) the audience does not exceed 500, and (b) the organiser gets consent for the performance on the relevant premises from: (i) the local authority concerned, or (ii) the school or (iii) the health care provider for the hospital.
- Recorded Music: no licence permission is required for:
  - any playing of recorded music between 08.00 and 23.00 on any day on premises authorised to sell alcohol for consumption on those premises, provided that the audience does not exceed 500.
  - any playing of recorded music between 08.00 and 23.00 on any day, in a church hall, village hall, community hall, or other similar community premises, that is not licensed by a premises licence to sell alcohol, provided that (a) the audience does not exceed 500, and (b) the organiser gets consent for the performance from a person who is responsible for the premises.
  - any playing of recorded music between 08.00 and 23.00 on any day, at the non-residential premises of (i) a local authority, or (ii) a school, or (iii) a hospital, provided that (a) the audience does not exceed 500, and (b) the organiser gets consent for the performance on the relevant premises from: (i) the local authority concerned, or (ii) the school proprietor or (iii) the health care provider for the hospital.
- Dance: no licence is required for performances between 08.00 and 23.00 on any day, provided that the audience does not exceed 500. However, a performance which amounts to adult entertainment remains licensable.

- Cross activity exemptions: no licence is required between 08.00 and 23.00 on any day, with no limit on audience size for:
    - any entertainment taking place on the premises of the local authority where the entertainment is provided by or on behalf of the local authority;
    - any entertainment taking place on the hospital premises of the health care provider where the entertainment is provided by or on behalf of the health care provider;
    - any entertainment taking place on the premises of the school where the entertainment is provided by or on behalf of the school proprietor; and
    - any entertainment (excluding films and a boxing or wrestling entertainment) taking place at a travelling circus, provided that (a) it takes place within a moveable structure that accommodates the audience, and (b) that the travelling circus has not been located on the same site for more than 28 consecutive days.
4. Where taking place in a building or other structure please tick as appropriate (indoors may include a tent).
  5. For example state type of activity to be authorised, if not already stated, and give relevant further details, for example (but not exclusively) whether or not music will be amplified or unamplified.
  6. For example (but not exclusively), where the activity will occur on additional days during the summer months.
  7. For example (but not exclusively), where you wish the activity to go on longer on a particular day e.g. Christmas Eve.
  8. Please give timings in 24 hour clock (e.g. 16.00) and only give details for the days of the week when you intend the premises to be used for the activity.
  9. If you wish people to be able to consume alcohol on the premises, please tick 'on the premises'. If you wish people to be able to purchase alcohol to consume away from the premises, please tick 'off the premises'. If you wish people to be able to do both, please tick 'both'.
  10. Please give information about anything intended to occur at the premises or ancillary to the use of the premises which may give rise to concern in respect of children regardless of whether you intend children to have access to the premises, for example (but not exclusively) nudity or semi-nudity, films for restricted age groups or the presence of gaming machines.
  11. Please list here steps you will take to promote all four licensing objectives together.
  12. The application form must be signed.
  13. An applicant's agent (for example solicitor) may sign the form on their behalf provided that they have actual authority to do so.
  14. Where there is more than one applicant, each of the applicants or their respective agents must sign the application form.
  15. This is the address which we shall use to correspond with you about this application.

Key:

- FD - Fire Door
- EW - Escape Window
- EL - Emergency Lighting
- CP - Manual Call Point
- FAP - Fire Alarm Control Panel
- SD - Smoke Detector Linked To Whole House System
- HD - Heat Detector Linked To Whole House System
- AS - Alarm Sounder Linked To Whole House System
- SA - Combined Smoke Detector/Alarm, Maybe Linked Or Stand-Alone
- FB - Fire Blanket
- WE - Water Extinguisher
- FE - Foam Extinguisher
- DP - Dry Powder Extinguisher
- SH - Shower
- B - Bath
- WC - Toilet
- WB - Wash-Hand Basin
- C - Cooler
- S - Sink
- F - Fridge
- X - CCTV

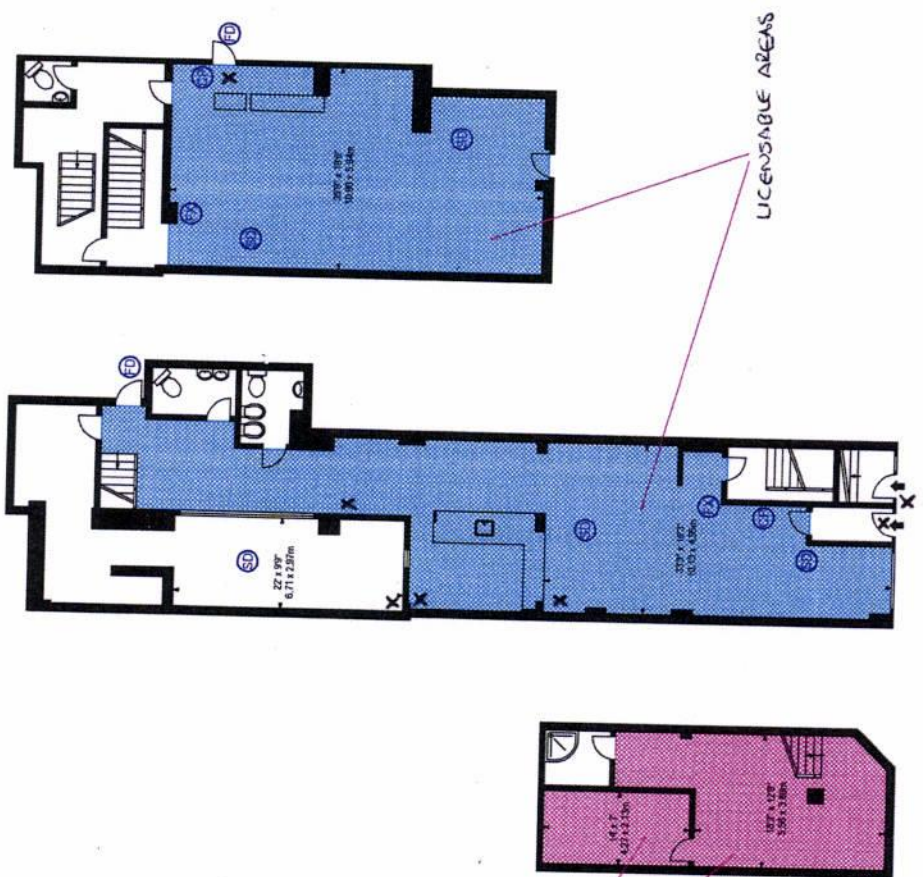

BASEMENT

GROUND FLOOR

FIRST FLOOR

Property Details:  
**8 HUMBERSTONE ROAD  
 LEICESTER  
 LE5 0AR**

SCALE  
**1:200 @ A4**

Plans Drawn: 23.12.2019

Surveyed and Drawn By:



Hideaway Work Space  
 1 Empire Mews  
 Leicestershire  
 SW16 2BF

Tel: 0246 257 2023  
 info@bkrfloorplans.co.uk  
 www.bkrfloorplans.co.uk

© BKR 2019



Please ask for: Jamie Stubbs  
Direct Line: [REDACTED]  
Our Ref:  
Date: 11 March 2020



Leicester  
City Council

Another World Ltd  
8 Humberstone Road  
Leicester  
LE5 0AR

Licensing Authority Office  
Phoenix House, 1 King Street,  
Leicester, LE1 6RN

[www.leicester.gov.uk/licensing](http://www.leicester.gov.uk/licensing)  
e-mail: [licensing@leicester.gov.uk](mailto:licensing@leicester.gov.uk)

Dear Another World Ltd

**8 Humberstone Road  
La Lory  
Application for an existing Premises Licence to be varied**

Received on: 11 March, 2020

Thank you for your application to vary the Premises Licence for the above premises.

The Licensing Act 2003 allows 28 days for interested parties or responsible authorities to make representations, starting from the day after we receive the application.

In the meantime, you are reminded that the Licensing Act specifies that you must advertise your application, both in the local press and at the premises. Your application will not be valid unless you comply with the advertising requirements set out in the Regulations. If you need further advice on this, please contact me on the above number as a matter of urgency.

We will contact you again once the representation period has passed.

Yours sincerely,

